C5 | 2+ Bedroom

1,325 Sq Ft
Level(s): 6

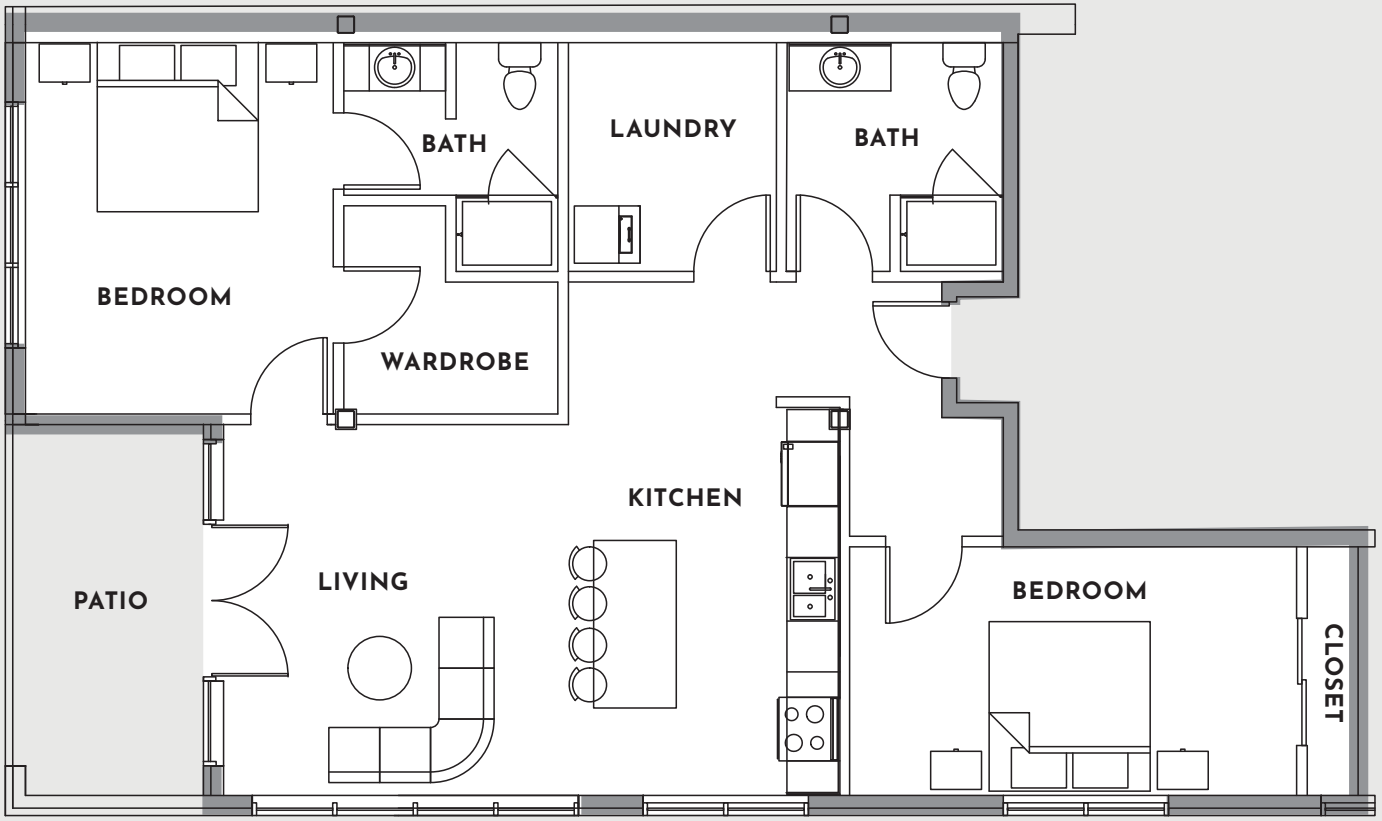



MAX

150 26th Avenue SE • Minneapolis, MN 55414 • (612)499-1857 • MaxMinneapolis.com