C11 | 2 Bedroom

1,638 Sq Ft
Level(s): 3,4

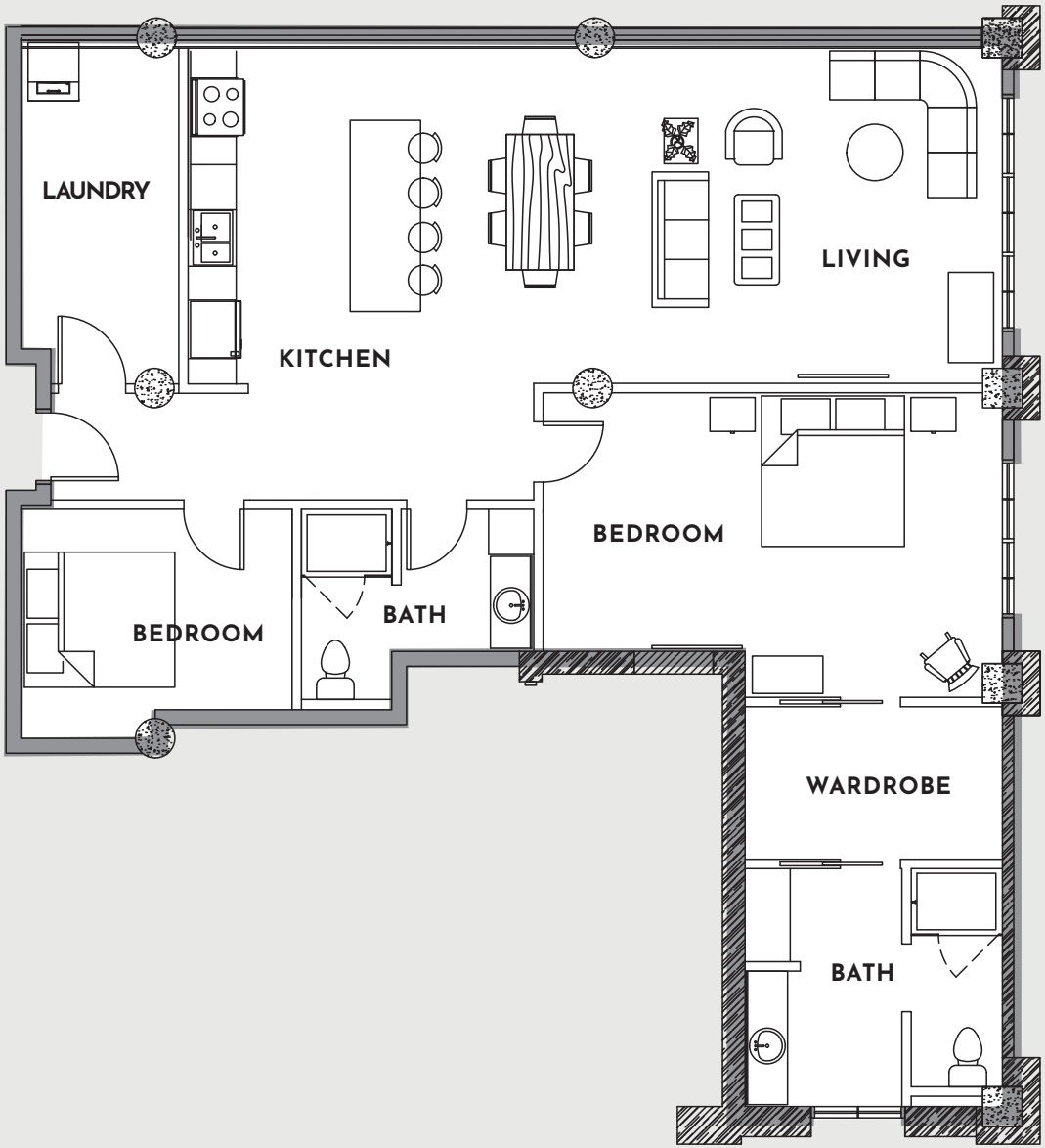



MAX

150 26th Avenue SE • Minneapolis, MN 55414 • (612)499-1857 • MaxMinneapolis.com